xarths_lysh

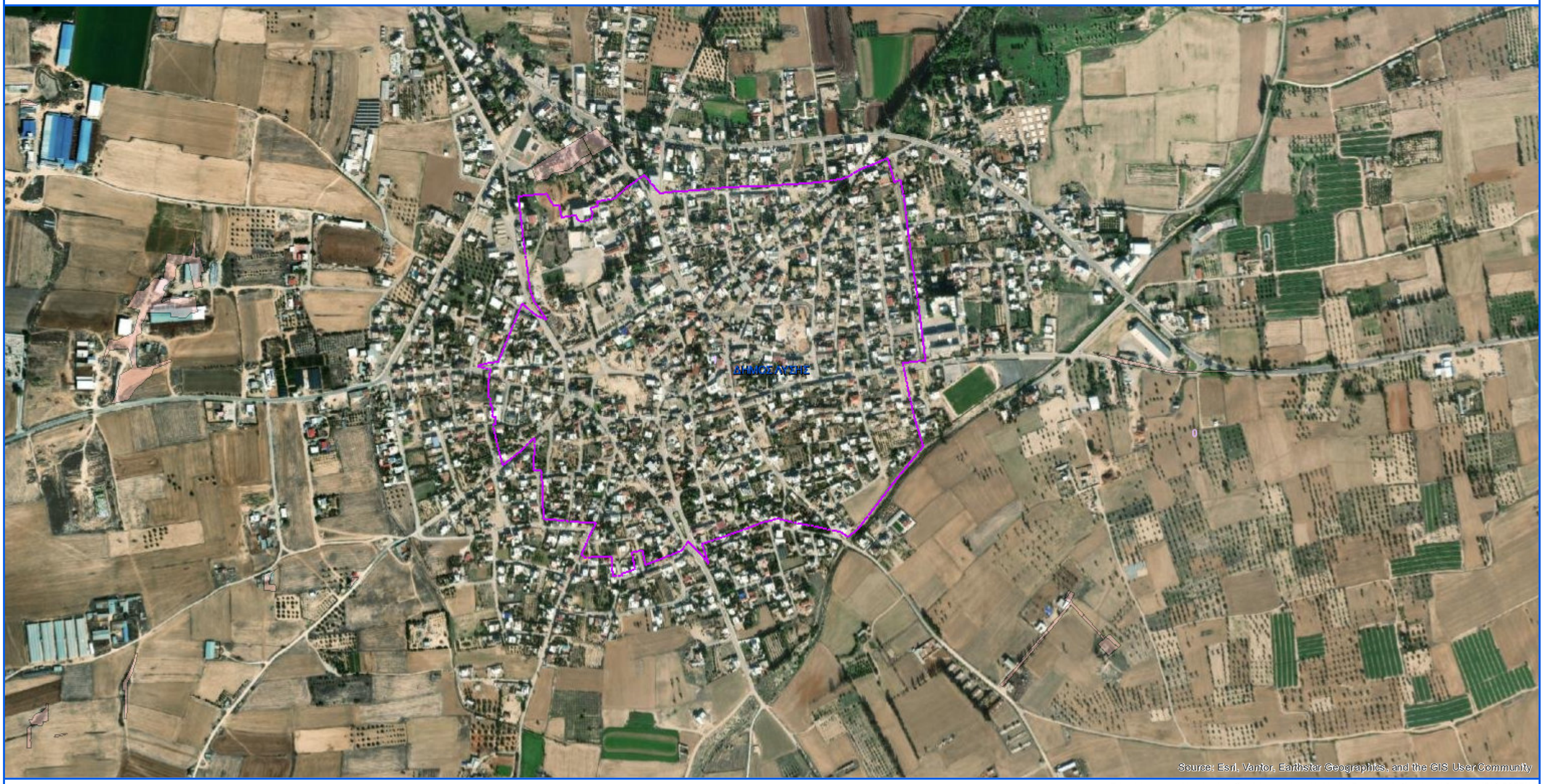

November 16, 2026

This printout is considered an "unofficial" document provided by the Department of Lands and Surveys - "DLS PORTAL" and in no instance, represents or replaces the official cadastral plan.

1:9,028

0 0.1 0.2 0.4 0.6 0.8 1 km

N W E S